TOP VALUES ON HOLIDAY FOODS

Fryers GRADE A - Whole lb. **27¢**

Cut Up lb. **31¢**

DOUBLE S & H GREEN STAMPS EVERY TUESDAY

RIB STEAKS lb. **$1.09**

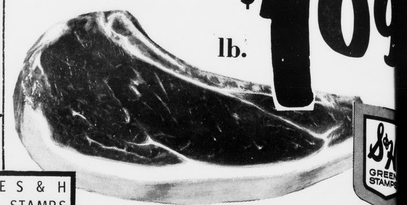

Savoy Steak	lb.	$1
Cubed Bucket Steaks	lb.	$1
Chuck Steak	lb.	7
Ground Chuck	lb.	

Breast Portions wing removed	lb.	49¢
Leg Portions	lb.	39¢
Chicken Livers	lb.	59¢
Boneless Imperial Oven Roast	lb.	95¢
Shoulder Roast	lb.	89¢
BEEF SHORT RIBS	lb.	49¢

TV DINNERS Beef, Chicken or Turkey **3 for $1**

Pleasing Fresh Produce

BANANAS lb. **10**

TOMATOES Vine Ripe lb. **29¢**

FROZEN FOODS DEPT.:

BUTTER RICHFOOD	lb.	79¢
Fruit Pies PET RITZ APPLE, PEACH OR CHERRY	3 For	$1.00
Pot Pies BANQUET- 8 Oz. Pies	5 For	$1.00

BAKING **POTATOES** IDAHO 5 lb. Bag

Onions NEW YORK YELLOW 3 lb. Bag

CORN Del Monte - Whole Kernel	5 -16 Oz. Cans	$1
Black Eye Peas Surfine - 16 Oz. Cans	6	
TUNA Eatwell - 6 1/4 Oz. Cans	4	
COFFEE RICHFOOD - 16 Oz. Can		69¢
FACIAL TISSUE MARCEL 200's	2 FOR	45¢
NAPKINS Hudson's 200's	BOX	33¢

PAPER TOWELS BOUNTY -Jumbo Roll **29¢** each

MIX OR MATCH **APPLES** Stayman & Red Decicious - 4 Lb. Bag

ORANGES 5 Lb. Bag.

GRAPEFRUIT 5 lb. Bag

2 BAGS 89

OPEN TIL 9 P. M. MONDAY - SATURDAY FOR YOUR SHOPPING CONVENIENCE SIX NIGHTS A WEEK

Drink PINEAPPLE-GRAPEFRUIT Del Monte-1 lb. 14 Oz. Cans 3 For 89¢

SHOP AND SAVE FROM 20% to 40% ON YOUR HEALTH AND BEAUTY AID NEEDS

KOTEX	12's - Regular or Super
Listerine	7 Oz. Bottle
Tooth Paste	Colegate - 5 Oz. Tube
SHAMPOO	Prell - 11 1/2 Oz. Bottle
Gillette Foamy	11 Oz. Can
Kol-tac Cold Capsule	12's
Hair Spray	Aqua Net - 13 Oz. Can

KINGS SUPER MARKETS

TIMES-VIRGINIAN

APPOMATTOX, VIRGINIA

A LIVE WEEKLY NEWSPAPER AT HISTORIC APPOMATTOX COURT HOUSE VIRGINIA

VOLUME 76 NUMBER 50 APPOMATTOX (VA.), 24522, TIMES-VIRGINIAN, DECEMBER 18, 1969 SINGLE COPY 10¢

ather kleaf

By ... Robinson

...ter is with your ...shopping, but while ...ing for the pack... let's have a con... ...ook, bars and tulip ...ches over the weather ...is so doing they ...of excitement. The ...en in the shopping ...ing a gift for ...end and while it is ...ed that very special ...ers at your elbow ...ests that the item ...r your worst enemy, ...that you and your ...the identical item ...ought it cheaper than ...And that cry, "Take ...I've already gotten ...than for under the ...tree." Or, "Don't ...ve that much money ...for them." Or the ...ert'd be ashamed to ...that cheap gift after ...for us last year." ...pen . . . including ...the drugs it off with ...that "I did all my ...shopping back in Au... ...about that! As for ...it is it comes and ...Brightleaf's de... ...whether or not to have ...tree. That decision ...after dinner Christ... If her decision is ...the fan will truly ...I am going to sug... ...et it up right in the ...living room floor. ...I resign myself to ...off like a ripe banana. ...ends friends . . . ...istmas to the hilt and ...who delight in long ...week ends, in 1973 ...day comes on Tues...

* * *

...invited each year is ...mas greeting from the ...ochanthy, of Tangent, ...Mrs. Koos is the form... ...is Christian, of Ap... ...For sure, 1969 has ...ner eventful year for ...and we are keeping ...mas report on our ...pass—or latter—on.

* * *

...issue of Iron Work... ...ent magazine of Lynch... ...ery Company Division ...and Co., of the Mount ...is it hard and we ...ected that the featured ...art called "The ...Sweeney" and unfold ...mas story of Joe ...Dick and Sam Sweeney ...ention of sensational ...the five-string Banjo. ...this article was in ...and we had a small ...ching material for ...ion to Appomattox's ...mous family. The ...written by no less a ...personality than Burke ...ore books on the Civil ...since established him ...major historian. The ...has nineteen large ...and illustrations, is ...gen and a keepsake ...and I understand a ...our County Library, ...newcomers to our area, ...ect that Joel Walker ...invented the five-... ...around 1830 and be... ...nationally famous, ...all parts of America, ...with his minstre... ...entertainment, and his ...music place him upon ...The Sweeney home-...burial site is a few ...yards from the famous ...house at Old Appomat-...Tavern.

* * *

...telephone directories ...around January 1, ...Operator O will be ...that, since many ...have to dial in... ...about an Appomat-...? Maybe we should ...use of the page for ...new numbers and ...used numbers. Hope ...have to be 352-2811 ...Virginian news.

* * *

...word should be said ...of the extra clerks ...in stores during ...rush. You should ...them to know the ...of every item in ...I had this called to ...such a part-time

...on Page 6B

Party For Young Readers

For regular, pre-school patrons of Appomattox County library there was a Christmas party Tuesday afternoon. Even Frosty the Snowman was there as the boys and girls enjoyed drinks and cookies and presents from under a tree in the children's reading room. Mrs. Margaret Glover, librarian, was assisted by Mrs. Verna Conner and Debbie Gilliland.

From left (seated): Lou Carson, Janice Abernathy, Rene Glover, Terri Nash, Teresa Franklin, and Steve Cyrus. Standing: Bonnie Drinkard, Glen McClenny, Diane Franklin, Denise Abernathy, Stella Osborne, DeWitt Goin, Dale Glover, Patty Roach, Blair Smith, and Susan Morris.

Christmas A'Glow Tour Sat.-Sun.

Tickets to "Christmas A-glow", being staged by the Appomattox Garden Club, can be purchased from members and Mrs. June Chenault, at Fidelity National Bank. Tickets will also be sold at the door.

The above theme will be carried out throughout the home of Mr. and Mrs. (Bill) Jamerson, on Saturday, December 20th from 7:30 to 9:30 p.m. and Sunday, December 21st from 3 to 5 p.m., by Garden Club members, in Christmas decorations.

In touring the home, guests are requested to avoid damage to floors and carpets.

Santa Again!

The annual Santa Claus arrival will be sponsored by Pamplin Ruritans, Sat., Dec. 20, at 2 o'clock. Santa will distribute presents to the children. Parents in the area are invited to bring their children and help welcome Santa Claus for this holiday season.

County Land Brings 'Good Return' Says Assistant District Forester

James Garner, assistant district forester, county supervisors and clerk look over report of progress in tree farming on the county-owned "Poor Farm" property in Cloverhill District. Sitting with Garner are district forester J.V. Jackson and chief forest warden David M. Smith. Garner reported that tree farming is profitable both for the county and individuals willing to invest effort and growth years into the undertaking.

Smith, Taylor Complimented For Work

In the days when the county's money seems to be going out in all directions at once, the Appomattox supervisors, meeting Friday in regular session, were encouraged by a report of a money-making project on county land that gives promise of continuing returns for years to come.

The report was that of James Garner, assistant district management chief for the southern district, forester, Va. Division of Forestry, reporting on cutting operations and long -term prospects of tree planting at the county owned "poor farm" property in cloverhill District. He was introduced by J.V.Jackson, district forester, Va. Div. of Forestry.

The tract of land, 248 acres in all, on Route 632, serves as an example of "good forest management", said Garner, a special help when county forester Warren Taylor and chief forest warden David M. Smith talk with landowners about similar projects. In addition, said Garner, the income from wood cut so far, since 1967, is $4,036. Of this amount, Garner asked for and received approval to spend about $789 for seedlings, labor and other planning costs to reseed a section of the property with pines.

Thirty-eight acres of trees have been cut; he said, with 32 acres to be reforested with seedlings.

Plans made by Garner, Taylor and Smith also include the possibility of planting hardwood trees, to be preceded by a soil study to see if "quality hardwoods" can be grown on the property.

Garner said that every inch of the 258 acres is being well utilized or is being planned for in an overall productive development. Wet areas and sections overgrown with honeysuckle are left for wildlife refuge. Possibly the property can become a recreation area, he said.

He suggested that no timber be cut during 1970 — that the property has been divided into six cutting compartments and that trees be sold each two years.

For reseeding the areas made ready by earlier controlled burning, Garner suggested 26,000 seedlings. Half of the cost of the seedlings will come as a gift from West Va. Pulp and Paper Co.

"We will do as much for the individual as we have for the county," said Garner. Both he and J. V. Jackson, district forester, Va. Division of Forestry, gave credit to county forester Warren Taylor and chief forest warden David M. Smith for tree planting help and promotion in the county.

"They have sold more seedlings per acre that they have to work with than anyone else in this district," he said. He added that small landowners (and 80% of all forest land is owned in the county by private owners) are "harder to sell on forestry" than large companies which have more resources for a program covering many years.

A question or two about Johnson grass was brought to the attention of resident engineer C. M. Clarke during their regular report to the supervisors. Supervisor John C. Cole termed Johnson grass "obnoxious stuff" and asked the highway department to see that crews make every effort when they are excavating ditches and moving dirt to avoid transporting Johnson grass roots to other sections of the county.

Like any other "householders", the supervisors are faced with matters of upkeep in the courthouse complex. This time, it's the furnace, and supervisors gave their approval to installation of regulators on the various radiators so that heat will be more evenly distributed.

Cont. on Page 4

Methodists Will Present Pageant

Memorial United Methodist Church will present two special Christmas programs Sunday. A cantata "When Love Came Down" will be given at 11 a.m. by the Sanctuary Choir.

Sunday at 5:30 p.m. a pageant, "Christmas In Customs" will be presented with the Kindergarten, Cherub and Youth Choirs singing Christmas songs and carols.

A social hour in the Fellowship Hall will follow the afternoon program. Everyone is invited to come.

Who Will Be 'Mr. Snowman?'

These five candidates will be representing their classes at the annual S.C.A. Christmas Dance Friday night, at Appomattox High. The dance will begin after the Appomattox - Dan River game and will end at 12 o'clock. Highlight of the evening will be the announcing of the winner of the Snowman contest. All proceeds will go to the S.C.A. Y'all come and make this the best Christmas dance ever! Candidates (from left): Mike Scott, senior; Charlie Phillips, junior; Ray Tweedy, sophomore; Jim McCormick, freshman and Joe Johnson, 8th grade.

Probation Status Bring Review Of League Membership Standards

The Virginia High School League is an organization of the state accredited high schools. Membership in the League is by application and payment of dues set by the League Legislative Council each year.

The object of the League is to foster among the public high schools of Virginia a broad program of supervised competitions and school activities including athletic, forensic, dramatic, and literary events.

Membership in the League carries with it the responsibility to adhere to rules and regulations set by the member schools. These regulations have been developed over a period of 50 years by principals of high schools and establish standards for conduct and control of activities coming under the supervision of the League. League member schools and their individual and team representatives are required to observe and comply implicitly with both the spirit and letter of all League rules and regulations.

Administrative procedures have been established to investigate violations of the regulations and specific punishments have been established for schools found in violation of these regulations.

In addition to regulations adopted regarding eligibility of players and conduct of interscholastic meets, the League has adopted a Code for Interscholastic Athletics. The Code places specific responsibilities on the school's administrator, the spectator, the athlete, and the coach. Since conduct of the spectators entered into the recent probation penalty against

Cont. on Page 4

Town Council Approves Budget

Appomattox Mayor H. B. Pack and town council treated Appomattox firemen and county and town officials to a steak dinner Monday evening at Maude's just prior to an end-of-year meeting to approve a budget for the coming year of approximately $90,000.

Councilman Ivey Holland, as chairman of the finance committee, presented a 1970 budget which reflects increases mainly in salaries for town workers, money for a new garbage truck chassis and funds for air-conditioning the offices and meeting rooms of the town hall.

Last year's budget was $89,929.

A complete run-down on the various budget items will be published in a forthcoming issue of the TIMES-VIRGINIAN. Motion to accept the new budget was made by Ivey Holland with a second by Dick Bass.

Mayor Pack, reporting on other town matters, said that major improvements planned for Court Street will undoubtedly call for large capital outlay on the part of the town to install up-to-date water and sewer lines while the widening and curb and gutter improvements are underway.

The mayor also informed council that two more notes of $5,000 (covering the next two years) will enable the town to retire its only indebtedness.

Council approved a motion made by Robert Hubbard, seconded by Mrs. Calvin Robinson that the Va. Dept. of Highways take over the road leading to the town - county sanitary fill from secondary road. This action will require a deed grant-

Cont. On Page 4

Badges & Bonuses For Firemen

For Appomattox firemen there was a Christmas check and a shiny badge at the annual Firemen's Banquet given by mayor H. B. Pack (right) and Appomattox Town Council. Fire Chief is C. R. Wooldridge (center) with Dick Bass, assistant chief (left). Henry Chernault is captain and Herman Carter, lieutenant. Chief fund raiser for the annual affair is Paul Drinkard, who together with county and town officials were also guests of honor at Maude's Monday evening. Arrangements for the dinner were made by Fire Dept. committee chairman Martin L. Webb, Mrs. Calvin Robinson and Burke Guill. Firemen presented chief Wooldridge with a watch. For Harold Carter, who maintains equipment there was a toy fire engine, and for everyone present there were large steaks, sizzling hot, with baked potatoes, salad, dessert and coffee.

Library Hours

The Appomattox County Library will be closed December 25 and 26th and January 1. Will be open from 10 a.m. to 2 p.m. the rest of the school holidays.

Rescue Squad Elects Officers

Douglas Seamster has been elected president for a second year of the Appomattox Rescue Squad in elections conducted last week. Serving with him will be Harry Ferguson, vice-president; Jack Williams, captain; Pete Doss, 1st Lt.; Jimmy Rogers, 2nd Lt.; Andy Scruggs, 2nd Lt.; James Womack, Sgt., Motor Pool; Jim Woody, Sgt. Bldg.; Carl Martin, secretary; Toby Inge, treasurer; Jr. Beasley, reporter.

Also, Medical advisors: Dr. J. A. Mathews, Dr. A. A. Fratrick, Dr. C. G. O'Brien, Roy A. Moon, Red Smith, H. B. Pack, III. Legal advisors: Geo F. Abbitt, Rep. W. M. Abbitt, Harry G. Lawson, Robert Carter and C. F. P. Crawley.

County Offices To Close 25-26th

Appomattox county supervisors have announced a legal holiday for all county offices for Friday, Dec. 26, giving personnel a two-day Christmas holiday.

Banks Closed For Holidays

Fidelity National Bank, Appomattox; the Hillcrest Branch and Farmers National Bank in Appomattox will be closed Dec. 25 and 26th. Also, First National Bank of Farmville, Pamplin Branch.

Visit With Santa Claus! Come One, Come All . . .

Santa Claus is coming to town Sunday and again on Christmas Eve, and he'll be right here in Appomattox at Sleepy Hollow Trailer Court, three miles west of the town of Appomattox on U.S. 460.

Boys and girls everywhere are invited to visit Santa from 2 p.m. until 6 p.m. Sunday and again on Wednesday, Dec. 24, (Christmas Eve) from 2 p.m. until 6 p.m. at the same location.

Sponsor for Santa's visit is Carwile Construction Co., Inc. There will be free candy for the little folks, and a decorated tree for everyone to enjoy.

Judging Mon. For Decorations

The annual judging of the homes for Christmas Decorations will be done, Monday, Dec. 22.

The out-of-town judges will begin at 6 o'clock p.m. Those wishing to enter the contest are asked to have their door-ways, windows and homes lighted by this hour.

Party Tonight For Kindergarten

Mrs. Byron Cole's Kindergarten will have a program and party tonight (Thursday) at the Woodmen of the World Building beginning at 7:30 p.m. "Christmas Eve" is the title of the skit to be given, with parents and families of the boys and girls as audience. Refreshments will follow.

Time For Holiday Greetings

Christmas Issue Dec. 23

In this issue of the TIMES-VIRGINIAN you'll find all kinds of gift offerings from merchants PLUS their usual good wishes for a holiday season. And next week there will be another big, bright issue of the paper full of Christmas greetings. Be sure that yours is included. Call the business office, 352-2811 for an outstanding selection of greetings ideas.

The TIMES-VIRGINIAN will be published and mailed a day earlier next week. Look for your copy in the mail or on the newsstand Wednesday morning.

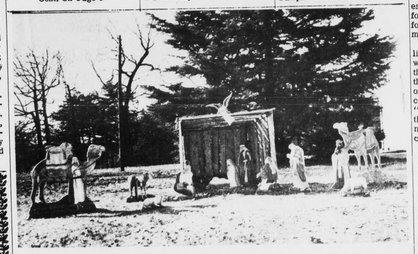

And The Word Was Made Flesh

"And the Word was made flesh." The members of Hebron Baptist Church invite you to enjoy this nativity scene erected as a reminder of the birth of our Lord. Recorded music is also provided between the hours of 7:30 and 9:00 p.m. This Christmas season, amid the bright lights and the paper tinsel, remember the real message of Christmas. Nearly two thousand years ago in the quiet of a Judean night, the God of Glory became a man. "He humbled himself and became obedient unto death, even the death of the cross," so that you and I might have eternal life in Him. It is our prayer that hearts might be open to receive Him, without whom no other gift is worth receiving. And so, because of Him, a Merry Christmas to you all.